

FRONT ELEVATION
SCALE 1/8" = 1'0" (1:100)

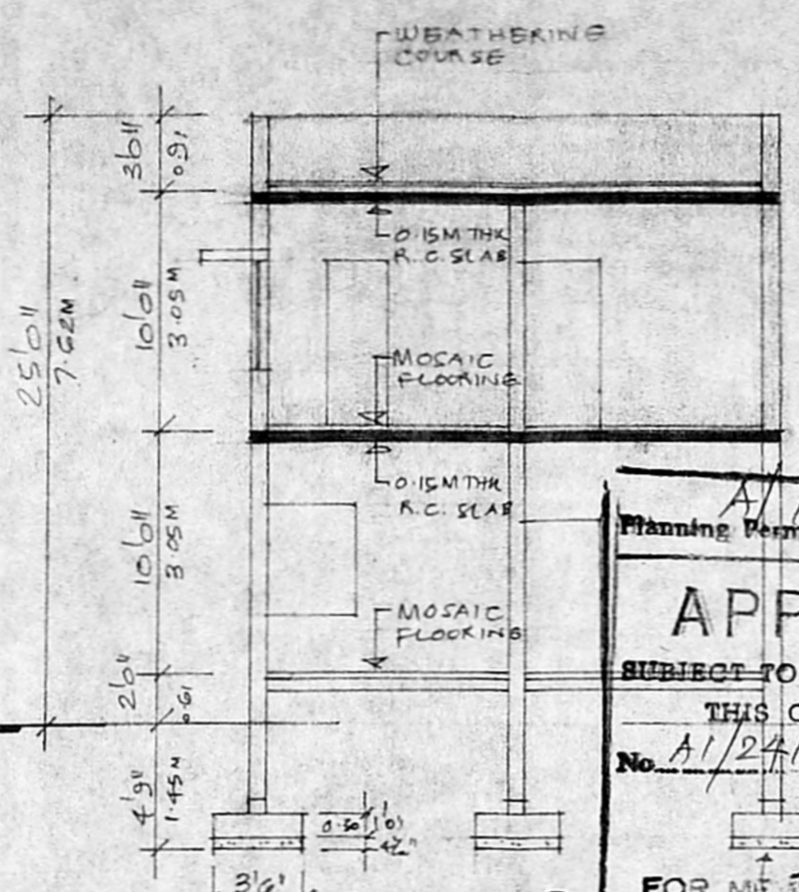

SECTION A-A
SCALE 1/8" = 1'0" (1:100)

Planning Permit No. A/17688/168/95
APPROVED
SUBJECT TO THE CONDITIONS IN THIS OFFICE L.V. PER.
No. A/24187/94 -3-95
FOR MESS. ACC. & CATERY
MADRAS DEVELOPMENT AUTHORITY
MADRAS - 600 008.

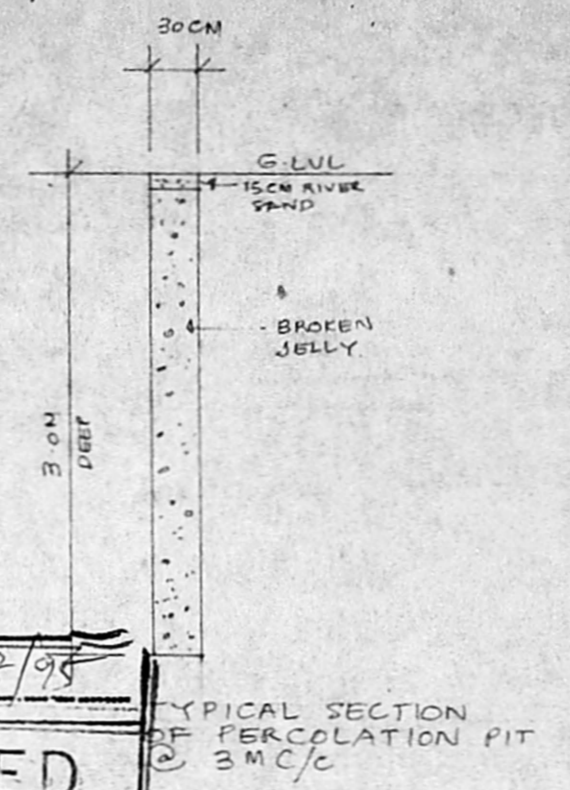

TYPICAL SECTION OF PERCOLATION PIT @ 3M/C

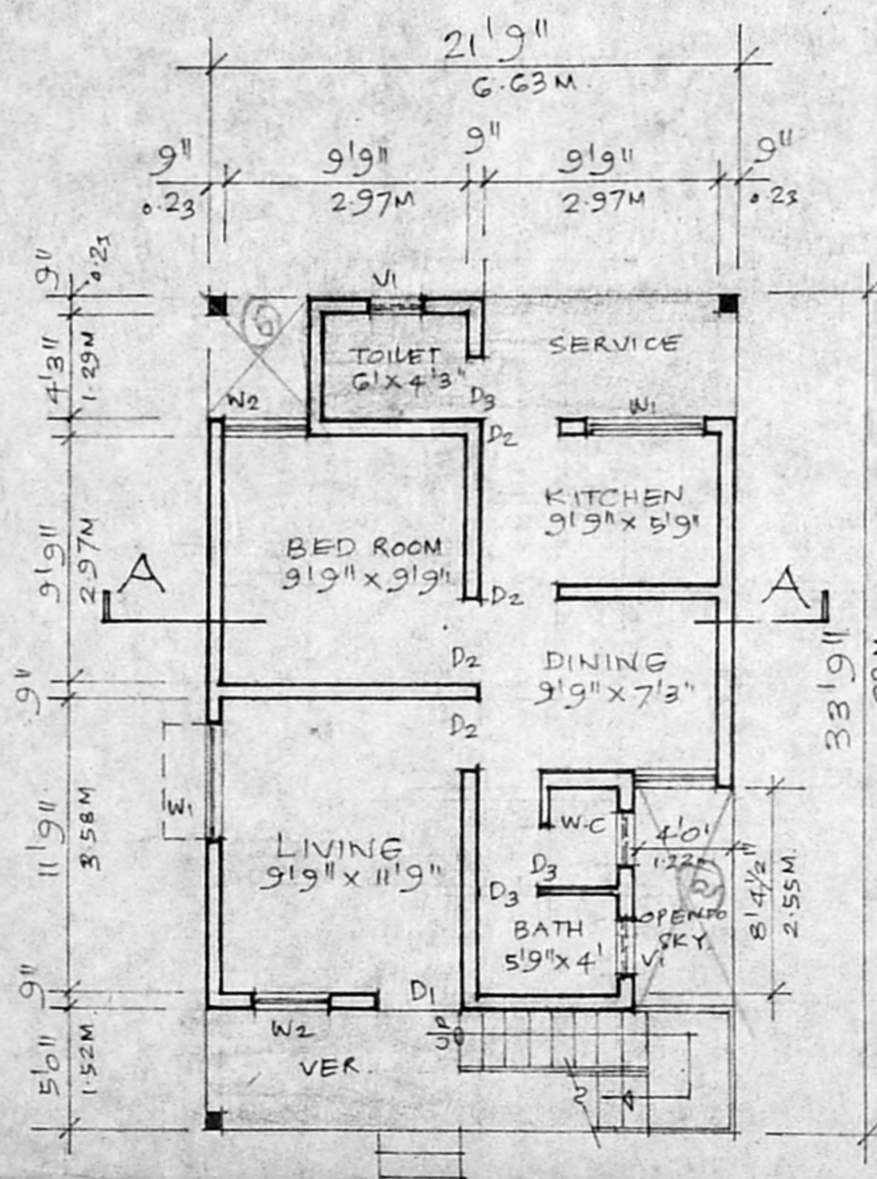

GROUND FLOOR PLAN
SCALE 1/8" = 1'0" (1:100)

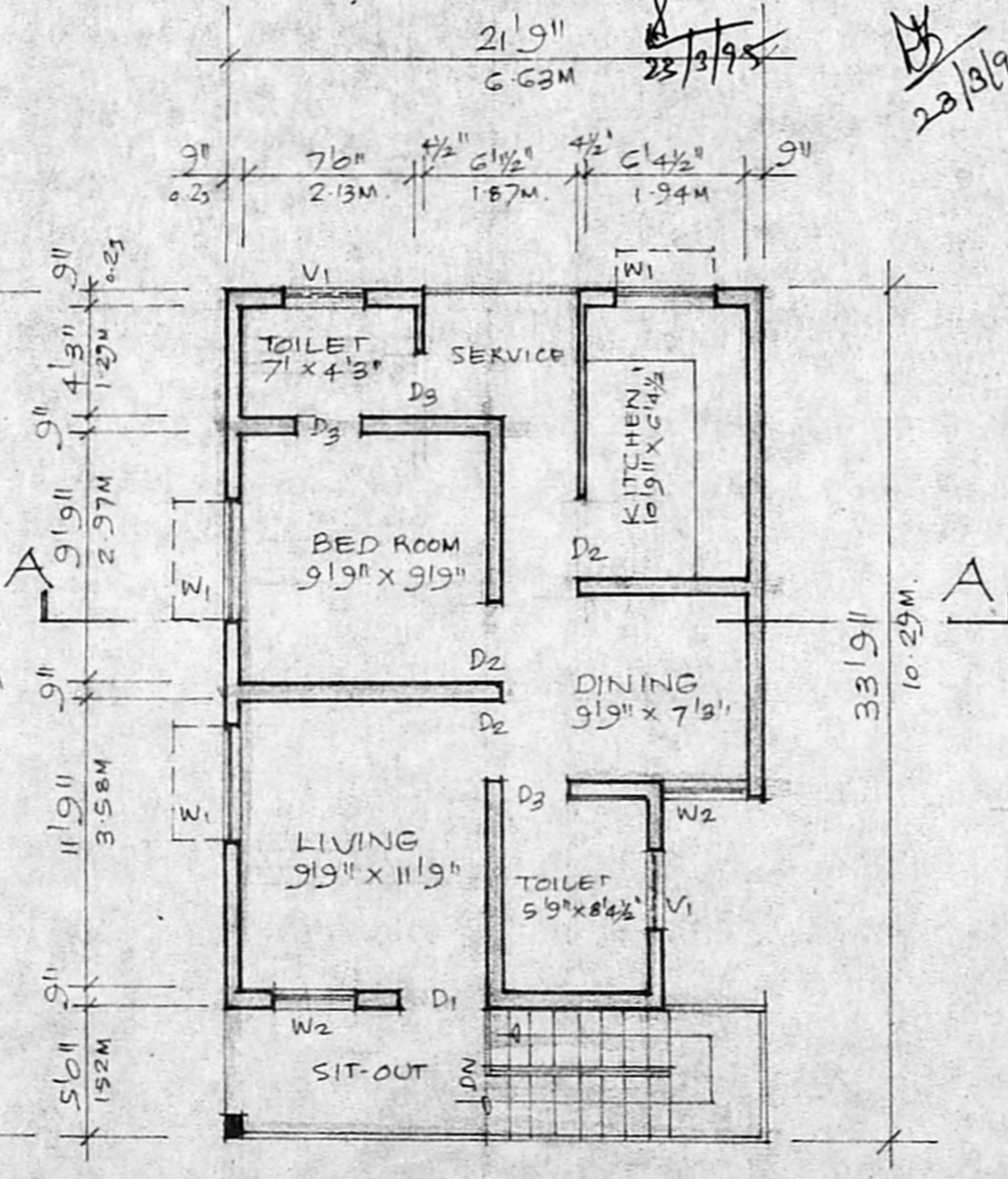

FIRST FLOOR PLAN (PRO)
SCALE 1/8" = 1'0" (1:100)

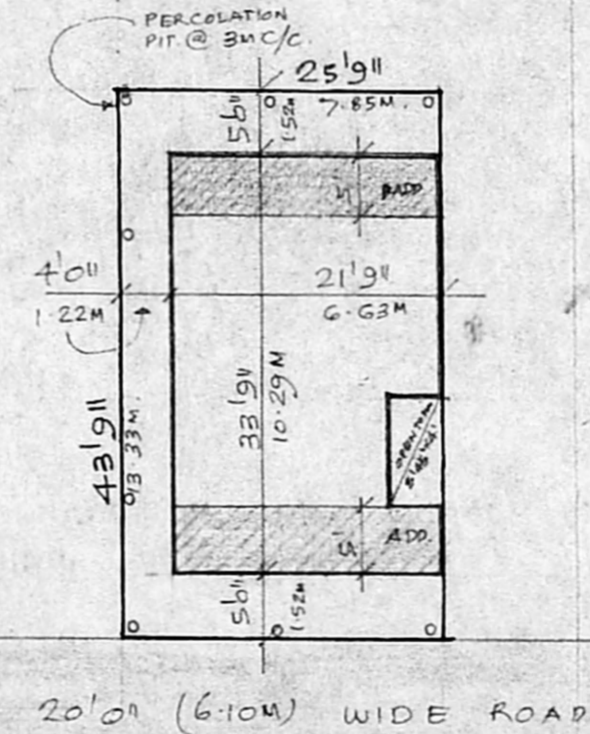

SITE PLAN
SCALE 1/16" = 1'0" (1:200)

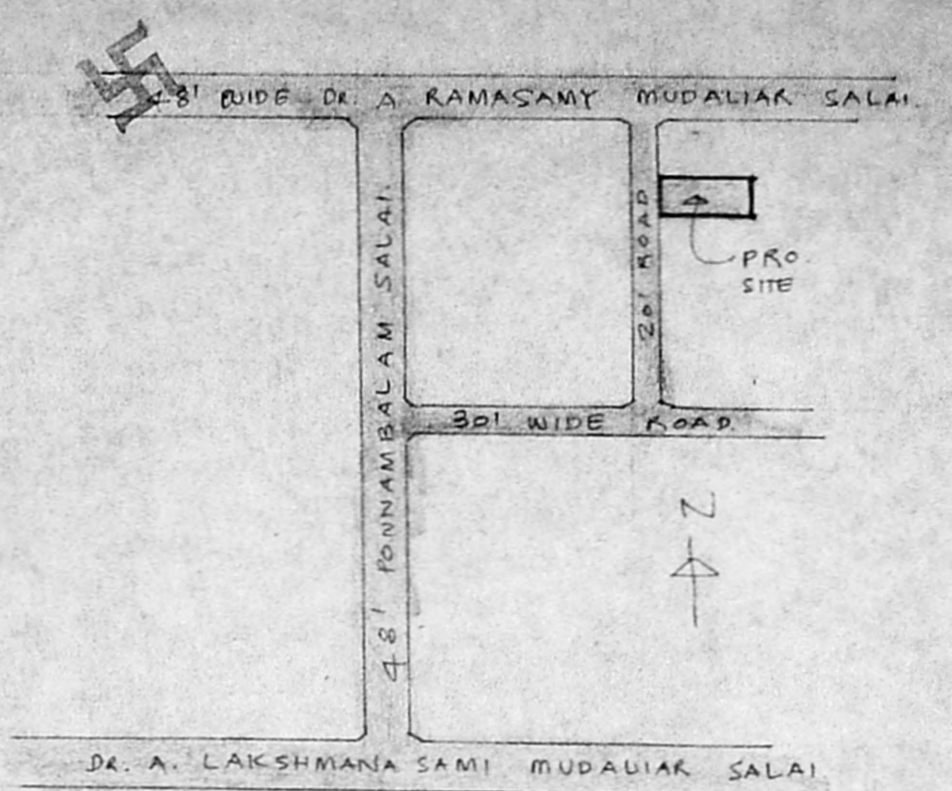

KEY PLAN
NOT TO SCALE
R.P. SCRUTINY
A/24187/94

- SCHEDULE OF JOINERY
- D1 3'6" x 7'0" T.W. FLUSH DOOR. 1'07 x 2'13M
 - D2 3'6" x 7'6" T.W. FLUSH DOOR. 0'91 x 2'13M
 - D3 2'6" x 7'6" T.W. PANELLED DOOR. 0'76 x 2'13M
 - W1 4'6" x 4'6" T.W. GLAZED WINDOW. 1'37 x 1'37M
 - W2 3'3" x 4'6" T.W. GLAZED WINDOW. 1'00 x 1'37M
 - V1 2'6" x 3'6" R.C. JALI. 0'61 x 0'91

- [Hatched Box] PROPOSED WORK
- [Solid Box] EXG STREET
- [Dashed Box] PLOT OUT LINE
- [Empty Box] EXG WORK

PROPOSED ADDITIONS TO THE EXISTING BUILDING FOR
MR. R. SINGARAVELU.
AT PLOT NO B-102 & B 02
45TH STREET, 8TH SECTOR
RAMASAMY SALAI, K.K. NAGAR
MADRAS.

SIGNATURE OF OWNER
R. Singaravelu

Phone: 4340782
R. Mohan Rao, D.C.E.,
LICENSED SURVEYOR
Corporation of Madras
REG. No. 17
AMBATTUR TOWN SHIP
ALANDUR MUNICIPALITY
Consulting Engineer
Office: 15, Madhav Road,
T. NAGAR, MADRAS - 600 017.
SIGNATURE OF LICENSED SURVEYOR